HORIZONS

1967

MARIANNI

HORIZONS

1967

ARIANHILL C.C.H.S.

Southbridge, Mass.

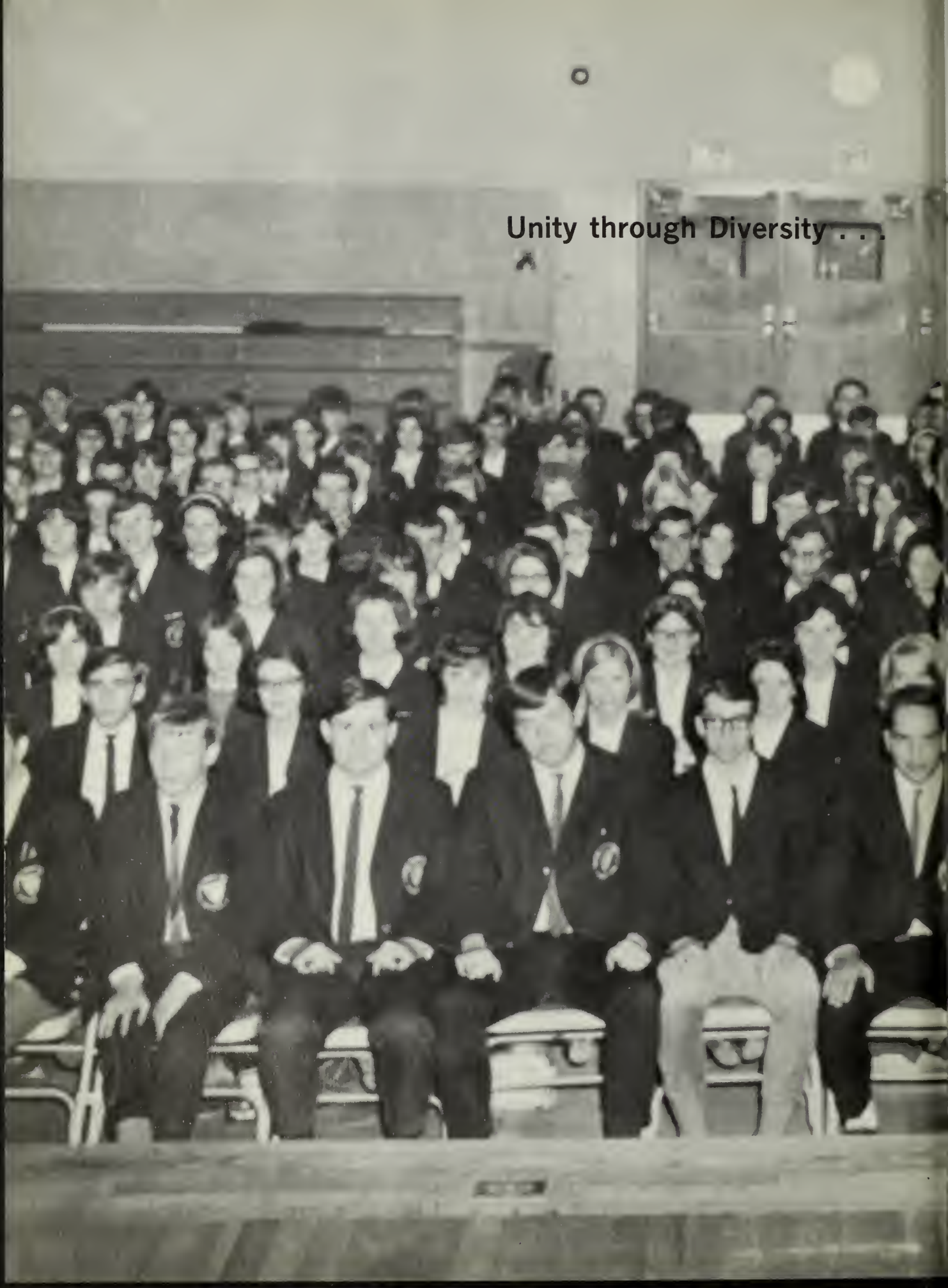
Unity through Diversity . . .

SCHOLASTIC

Through its scholastic curriculum, Marianhill offers its students the challenge of fully developing their intellectual abilities and the opportunity of using their knowledge practically.

Each student is recognized as an important part of his class, and since everyone has an individual personality, he can seek satisfaction for his curiosity in many directions.

Religion Department

Marianhill offers one of the best religion courses available in any school today. During the first three years Bible study, liturgy and the sacraments are presented as a foundation for the more advanced courses available in the senior year. Father Paul Charpentier, as senior religion teacher, offers excellent courses both in the Bible and in marriage. He is most ably assisted by Mr. Marc LePain, who presents outstanding lectures on Ecumenism, the Doctrines of the Church and other related topics. It is sincerely hoped that with such a solid foundation in the knowledge of their religion, students will leave Marianhill prepared to live their Christian faith to the fullest.

Sophomore religion students take pride in their knowledge of the Psalms. Singing along with Sister Agnes Eugene are Carmen Berthiaume, William Anderson, Ann Marie Perra, Theresa St. Jean, Roger Renaud, Donald Bellerive, Doris LePage, and Paul Blinn.

Mr. Marc LePain listens understandingly to views on Church Renewal posed by senior religion students.

A junior religion panel is an excellent means of discussing the latest Vatican decrees, as displayed by John Bibeau, Nancy Reynolds, Michael Ladago, and Mark Lukowski.

Father Paul outlines the four traditions of the Book of Genesis in his Senior Religion Scripture course.

Liturgically minded freshman religion students, Cathleen Purcell, Kathleen Brown, George Cloutier, Paul Gregory, Robert Tiberii, Louise Bellerive, and Carol Maynard show their Christmas spirit by taking part in an Advent wreath lighting ceremony.

English Department

The course of study in the English department has been arranged to give the students a broad view of literature—authors, works, literary types and themes. Through such study the individual becomes a better and more discriminating reader as well as developing in himself the habit of reading good literature. This background becomes a stepping stone in developing advanced skills in the arts of writing, speaking, and listening.

The basics of library work are introduced to freshmen English students as Sr. Bernadette-du-Sacre Coeur orientates Julian Niejadlik, Marguerite Sansoucy, Linda Richer, Jo Ann LeGrand and Joanne Wyngoski in the procedures of the card catalogue.

Donald Collette, Sandra King, Elaine Gaulin, and Paul LeBlanc prove that scanning poetry, a must in junior English course, is rather enjoyable.

Diagramming sentences, a tedious task, is well executed by Louise Arseneault, Ronald Rys and Michael Bergeron, members of sophomore English class.

Absorbed in Elizabethan culture, John Langer, David Dion, Joanne Boisvert, Kathleen Hoffman and Raymond Schneider hearken to the informative words of Sr. John Anastasia as she explains the architecture of the Globe Theatre.

Sister Claire-des-Lys instructs Sandra Simonelli on the mechanics of the wheel and axle, one of the simple machines used in physics, while Stephen Bishop records the necessary data in the laboratory workbook.

Science Department

The world is an ever-changing panorama of developments. As a result, in our space age, the need for scientific expansion is becoming an increasingly urgent one. In keeping up with the times our science department has made several significant purchases including a centrifuge to be used in Advanced Biology and Chemistry classes and a camera attachment for the AO microscope.

Staffed by Sister Claire-des-Lys, Sister Martin Therese, Sister Martha William and Mr. Peter Hurd, this department offers several new courses. A unique Chem Study course is presented to students who have shown a well-rounded knowledge of science. Advanced Biology is offered to students with a strong inclination and admiration for biology. Psychology is also introduced to juniors and seniors who aspire to major in this subject upon graduation.

Through the untiring efforts of these teachers, science has opened its doors to many enthusiasts, revealing its innermost secrets.

The preliminaries of dissecting are introduced to Denis Benoit, Michael Smolenski, Louise Avery, Thomas Ryan and Michael Rockwood, students of Sister Martha William's biology class.

Sister Claire-des-Lys introduces Normand Plouffe to the broad horizon of bacteriology, an interesting and fascinating phase of Advanced Biology.

Anne-Marie Proulx, Claire Julian and Karen Ford prepare laboratory reagents to be used in their General Chemistry experiment.

Three interested psychology students are engaged in a "Trial and Error" project as Douglas Beu attempts to finger his way through a maze. Lorraine Bonnette watches the time while Flora Moore records this and other vital information.

Performing a chromotographical experiment in biology with Sister Martha William are Paula Christofori, Susan Martel, Jo-Ann Donais and Kathleen Goddard.

Listening to Sister Claire-des-Lys explain a chapter in Physical Science are Robert Perron, Daniel Ryder, David Moriaty and Judith Murphy.

David Skoczylas points out an error in a chemical equation in General Chemistry class to Therese Giguerre, Lynne Curran and Robert Tadla.

Future scientists, Jeanne Poirier, Marie Bellerive, Paul Carrier and Andre Gelinas, combine their efforts in Chem. Study.

Sister Martha William instructs the students as Nancy Ethier focuses on the amoeba and Patricia Cieri, Barbara Kudzol and Lawrence Loiselle wait their turn.

In General Science, Frances Tetreault, Darlene Allen, and Lorraine Boucher study the metric system.

Sharon Beaudry prepares to prove a Corollary in Plane Geometry. Susan Stevens, Julia Desorcy, Pauline Bourdelais, Donna Gaucher and David Renaud follow in their text book.

Theresa Garon pauses as Sr. Rene Marie directs a leading question about the Convex Polygon. Charles Lavallee, George Desaulniers, Victor Coderre, Richard Collette Pauline Fournier and Ann Marie Slattery give their attention.

Mr. Esposito's General Math students, Norman Fournier, Celeste Cournoyer, Christine Provencal, Kenneth Galipeau and Henry Andrzejczyk, suspend operations to follow a fellow student's solution to a problem.

Mathematics Department

For the mathematically inclined, courses are offered in General Mathematics, Algebra I, Algebra II, Plane Geometry, Plane Trigonometry, Advanced Mathematics, and an Introduction to Calculus.

Mr. Alphonse Esposito, Sr. Rene Marie and Sr. Edna Maria unite their efforts to make the Mathematics courses both profitable and enjoyable, and to encourage students to become future Mathematicians.

Philip Bastien directs his attention to the Algebra Posters as Anne Keefe, James Triplett, and Lea Beausoleil assemble for Sr. Rene Marie's Algebra I Class.

Stephen Bishop takes time out in Math IV class to explain about the cotangent of a double angle. Ditz Jones and Bruce Caouette listen attentively as Sr. Edna Maria makes a suggestion.

Paul Arpin, Jacqueline Croteau, Linda Dion and Sandra Boulanger, members of the Algebra II Class interrupt their work as Sr. Edna Maria checks an exercise on fractional equations.

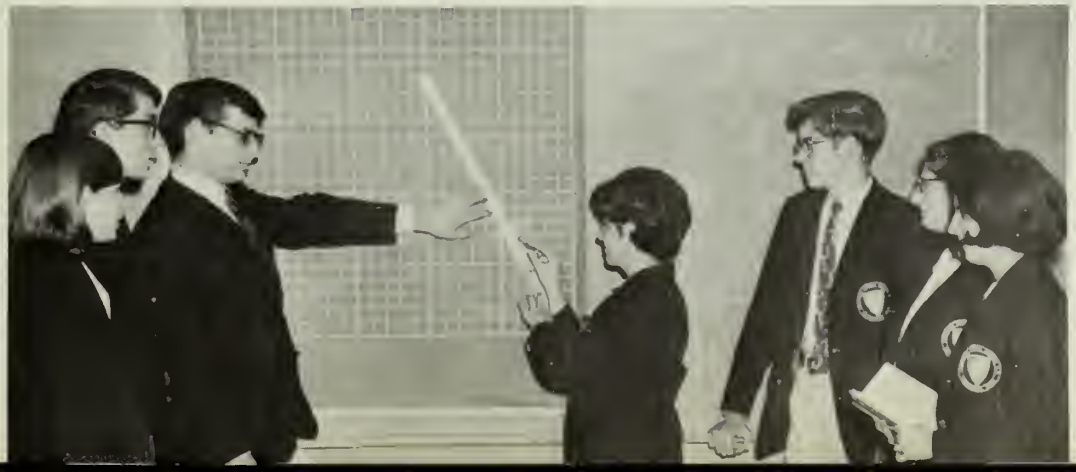

William Bombard assists Pauline Guertin as Elizabeth Poulin, Francis Hoffman, Paul Carrier, Jeanne Ayotte and Marie Bellerive solve an intricate graph problem encountered in Algebra II Trigonometry class.

Language Department

Languages are helpful in the future of all Marianhill students. No matter what profession one may choose, whether business, medicine or law, a background in the languages will contribute greatly to a successful career. Sr. Jeanne-de-Rheims and Mr. Marc LePain make it possible for the students to obtain an excellent, well-rounded four year course in the French language. Sr. Therese Marie introduces the students to the study of the Spanish language in a full two year course. Sr. Wilfrid-du-Sauveur completes the language curriculum in her presentation of an excellent course in Latin I and II.

Barbara Jones and Catherine Clarke wait for correction of their vocabulary drill, as Marcia Tavernier, Laurie Quinn, and Richard Para anticipate their turn.

Sister Jeanne-de-Rheims shows Michele Seguin and Bernard Martel the wide variety of French Literature which can be acquired in our school library.

Joanna Saad, Ann Marie Proulx and John Sterritt seem at ease and confident in taking Spanish dictation as Sister Therese Marie checks Nancy Para's competency at the blackboard.

As Martha Prunier, Zeb Chase, Mary Ann LaPlante, and Edward Smith look on, Mr. Marc LePain acts as travel guide and shows interesting landmarks in Paris.

As Sister Jeanne-de-Rheims plays a record of "Les Precieuses Ridicules" by Molière; Nancy Plasse, Douglas Beu, Gerard Dumas, Charles Julian, Kenneth LaRochelle, and Robert Julian interested French IV students follow in their books.

Sister Jeanne-de-Rheims shows Ronald Gagne, Jean-Paul Lussier, Pamella Allen and Cynthia Seremet that French vocabulary building can prove to be fun and exciting.

In a Latin II class, Nancy Gauthier, Karen Brigham, Patricia Desrosiers and Theresa St. Jean actively participate in helping Nicole Provost translate a difficult passage in Caesar's Gallic Wars.

Frances Hudon, Diane Gagnon and Stephen Menard are completing a map-study of the United States as part of their American History course.

Panel discussions are essential to the study of American History and our government. Involved in the discussion of the draft are Richard Pilotte, Sandra Wienczek, Louis Blanchet and Joseph Durning.

Sr. Martin Therese distributes copies of the Scholastic magazine to John Earls, Barbara Glondek and Robert Frew. It serves as an aid for Current History.

Social Studies

The social study curriculum is a poignant and important step in the development of a civically-minded student. United States history students, guided by Sister Martin Therese, probe into the depths of democracy by fostering patriotism which their freedom-loving forefathers so dearly cherished. Conducting world history classes is Sister Agnes Eugene pointing out the trying times endured by the Church. We are also shown that through the efforts of the early Popes and clerics, the Church lifted herself from obscurity, liberalizing herself from restraint and thereby establishing the proper relationship between man and his Creator. Introduced with the notion of our ancestral heritage we become more appreciative of the life which is ours. The third social study is in the form of sociology in which students, by examining carefully the different mannerisms of their foreign neighbors, gain a profound understanding that disparity of cult is of no consequence in the brotherhood of mankind.

Denise Demers points out to John Philippo, Paula Guerin, and William Schneider, the strategic areas concentrated upon in World History class.

Sister Agnes Eugene assists Susan Julian, Louise Daigle, David Bellerive and Joanne Galipeau as they prepare research topics on the effect the Crusades had on the setup of the feudal system.

Mr. Esposito points out the process of the Work Sheet to Norma Varin in Bookkeeping I class.

Business Department

The business students have a common goal: to achieve a successful position in the business world. They are trained in shorthand, bookkeeping, typing, filing, and various other office functions. Sister Marie de Lisieux and Mr. Alphonse Esposito conduct these classes and also moderate the Future Business Leaders of America. This club aims to make its members well-rounded business students by visiting prominent companies in the vicinity and by inviting speakers from secretarial schools to attend their meetings.

Classes are equipped with modern facilities ranging from Comptometers to Dictaphones. Magazines such as **Junior Secretary** and **Today's Secretary** keep the students up-to-date on modern business trends.

Nancy Boulanger, Diane Lucier, Joanne Durocher and Pauline Landry develop their skills in Offce Practice by the use of the Comptometer, Dictaphones and the combination of typing and adding machine.

Pamella Allen, Ronald Ravenelle, Paulette Pleau, Janice Miller and Louise Perry demonstrate the fundamental skills in Typewriting I.

Jacqueline Spenard proves that Shorthand I can be enjoyable as well as useful.

What will the verdict be? Avid business law students Patricia McNally, Bernard Perry, James Fierro, Paul Mathieu, Ernest Proulx and Lucille Bourassa discuss the pros and cons of a typical court case.

Sister Marie de Lisieux guides Marguerite Livernois, Julie Bastien and Susan Hebert in operating calculators.

Students seeking Sister's advice in the intricacies of various filing steps are Deborah Pepper and Janet Stevens.

Business Math is a serious matter to Linda Gauthier, Judith Iacobucci, Rachel Livernois, Susan Sherbert and Michael Splaine.

Success is the ultimate product of co-operation as shown in this Bookkeeping II group. Involved in the task of solving complicated problems are Suzanne Trudel, Paul Jalbert, Judith Lesniewski, Bonnie Rockwood, Jacques Trudel and Louise Pinsonneault.

Linda Vaillancourt and Dianne Germain peruse **Junior Secretary** to improve their shorthand.

Diane Gagnon, Nancy Para, Elizabeth Bastien and Darleen Senecal prepare to transcribe a business letter in Typewriting II class.

Sister Marie de Lisieux dictates to our efficient stenographers, Pauline Servant, Yvonne Caouette, Rachel Miller, Celeste Jourdenais and Carole Ryczek.

CULTURAL

To be a complete person, the student must develop culturally as well as scholastically. He must expand his intellectual horizons by broadening and deepening his understanding of the world around him. Therefore, Marianhill offers a variety of extracurricular activities in which the students may participate actively. With such participation the over-all aim is achieved in the formation of a thoroughly integrated person.

By participation in the French Club, students broaden their scope of knowledge by entering into realm of sidewalk cafes, la Rue de Paix, and the Eiffel Tower. The culture of France becomes a reality when based on the foundation of knowledge in the first year of the course.

A mirthful clown, John Zajac, sprints into a head stand.

Dramatics

Preparing students for possible declamatory careers by imposing a manner of self-expression is the primary purpose of the Dramatic Club of Marianhill.

Far from being a passive organization its activities range from hootenannies to actual dramatic presentations. The Hootenanny sponsored during this scholastic year afforded a large profit monetarily as well as pleasure wise. Several excursions were also undertaken to clinics aimed to better high school dramatizations.

The most important and beneficial affair scheduled was the presentation of inter-class plays and play festivals. The money appropriated from these events was used to purchase stage equipment and to help defray the cost of bus transportation to various site of interest.

Carmen Loconto looks at her clown, John Zajac, a culminating scene in the sophomore play, "The Happy Clown".

In a scene from the freshman play, "I Love You Truly," we see Michael Hughes, Mary Conery and Robert Perron exchanging views.

Normand Plouffe and Alice Clarke find consolation in divulging their problems to one another, in the senior play, "Pink Lemonade for Tomorrow".

William Bridgeo stands in awe as Betty Zalis strikes Gail Brigham, a high point in the junior play, "Dark Interlude".

Between sessions at Marian High, these debaters enjoy a quick lunch, and discuss their chances of bringing home a trophy. They are: Karen Brigham, Gail Brigham, Deborah Binnette, Betty Zalis, Peter Richard, Kenneth O'Brien and Louise DiGregorio.

Speech

To improve themselves in the field of public speaking, students compete in diocesan and state-wide contests in an effort to bring honor to themselves as well as to their school.

The school's yearly increase in hard-won National Forensic League memberships and degrees show the successful results of their long hours of practice.

The Marianhill debaters eagerly await departure to Marian High, where they will participate in their first debate tournament. With driver Ditz Jones are Mark Baptiste, Elizabeth Poulin, Kenneth Champeau, Denis Ravenelle, Patricia Maynard and Jeanine Miller.

Choosing topics for an upcoming speech festival are Karen Szugda, Yvette Chamberland, Christine Polis, Arthur Archambeault, Deborah Binnette, and Karen Brigham.

Debates

Debating is an activity which gives the students an opportunity to defend their personal views on current world affairs. It schools the debaters in rapid thinking, demands fluent and concise speech and develops self-confidence. Besides being intellectually profitable, it is enjoyable, in the sense that is opens up a multiplicity of avenues to the adolescent mind.

Confident of a victory, Ann Marie Gagnon, Gail Brigham, Deborah Binnette, Yvette Chamberland, Karen Brigham, Betty Zalis, Louise Di Gregorio and Peter Richard, arrive at Marian High well prepared and well able to represent their high school.

Denis Leger practices his speech for the upcoming Speech Festival. While Madeleine Benoit, Gail Brigham, Betty Zalis and Louise DiGregorio listen for constructive criticism.

These students aided by Sister Therese Marie prepare for a debate at Marian High. They are Leon Croteau, Janice Miller, Kenneth O'Brien, Janet Lemoine, Deborah Cannalonga, and Theresa St. Jean.

Honor Society members preparing for the Tri-Area Spring Convention are Dianne Fournier, Madeleine Brodeur, Jeanne Poirier, Janet Stevens, Sandra Simonelli, Louise DiGregorio, Betty Zalis, and Lorraine Bonnette.

National Honor Society

The zenith of scholastic achievement at Marianhill C.C. High School is membership in the National Honor Society. Students are judged eligible by their scholastic aptitude, leadership, character and service. Its purpose is to further learning and promote higher education.

Induction ceremonies take place once a year and in a solemn atmosphere provisionary members take their place among the elite of the school. Upon induction the N.H.S. members, under the guidance of Sister John Anastasia, begin activities through which they display their service. These include Teacher Recognition Week, Christmas celebrations at the Southbridge Nursing Home, school guides at various educational and social functions. They also prove their willingness to serve by assuming special tutoring jobs.

All these activities coupled with an educational emphasis help to make the N.H.S. members well-rounded and better equipped to follow the long and tiring road to college.

Dianne Fournier, Susan Pinsonneault, and Janet Stevens lead the student body at the Christmas Bible Reading Service.

Receiving last minute instructions for Parents' Night from the N.H.S. moderator, Sr. John Anastasia, are **first row:** Yvette Chamberland, Suzanne Trudel, Pauline Guertin and Marie Bellerive. **Second row:** Richard Langevin, Susan Gaulin, Dewey Tiberii and Susan Pinsonneault.

Discussing school policies, one of their major interests, are Student Council members: David Bridgeo; Vice-President, Stephen Bishop; President, Gerald Huard; Secretary, Yvette Chamberland; and Treasurer, John Earls.

Student Council

In the Student Council, pupils and teachers meet to discuss school problems and policies and to arrive at suitable conclusions. In this way, Marianhill instills in its pupils a spirit of democracy and cooperation with teachers, vital in keeping harmony in the school. Through the Student Council, directed by Sister Wilfrid-du-Sauveur, the student body learns that the best government of all is one which teaches us how to govern ourselves.

Athletic Council

The Athletic Council, comprised of two representatives from each homeroom, has for its main goal the raising of funds for athletic equipment and the planning of gymnastic affairs. Besides these invigorating athletic activities, they also sponsor a Christmas party for several Puerto Rican children to help brighten their holiday season.

Betty Zalis entertains two Puerto Rican children at their annual Christmas Party.

Ditz Jones, impersonating jolly Saint Nick, converses with one of the many children at the Athletic Council Christmas Party.

Athletic Council Members: Janet Stevens, Joanne Durocher, Bruce Caouette, Kevin Brogan, Susan Pinsonneault, Arthur Archambeault, Raymond Schneider, Jane Bousquet and David Bridgeo listen attentively to Mr. Peter Hurd as he reviews plans for the intramural games.

Biology Club

The Biology Club, a newly-formed extracurricular activity, was organized mainly to enrich the students' knowledge in biology and to teach the students the scientific method.

The two projects that were initiated under the guidance of Sister Martha William were the acquisition and upkeep of an aquarium and a seminar featuring the members' findings on their experimentation of the effects of colchicine on malignant tissues.

Through their arduous and proficient endeavors, the students gained an insight in the ever-reaching world of science.

Biology Club members, Albert Gauthier, Claudette Foisy, Rita Trudel, John Bridgeo and Paul Ondrasek, prodigiously care for their pride and possession, their newly-acquired aquarium.

Science Reading Club

The Science Reading Club, proctored by Sister Claire-des-Lys, is a society for future scientists. The club meets monthly to evaluate beneficial scientific books. The discussions sometimes get lively and heated as each student presents his opinion on the content matter of each book. The club hopes to provide a wide scope of scientific information for its members and to interest them in specific areas.

Richard Benoit is intently reading over his notes before the Science Reading Club meeting.

Science Reading Club meeting will now come to order. William Paradis, Martha Prunier, John Langer and William Tittle are participating in their monthly meeting.

Math Club

One of the more active intellectual clubs in our school is the Math Club affiliated with the Southern Worcester County Mathematics League. Divided into two teams, Marianhill White and Blue, we find several students engaged in this activity, advised by Sister Edna Maria. Marianhill White is composed of Francis Silvestri, Dewey Tiberii, Louise DiGregorio, Linda Committo and John Bridgeo, while Ronald Dragon, Richard Langevin, Edward Smith, Yvette Chamberland and Leon Croteau take part in the Marianhill Blue team. Alternates for either team are Sandra Simonelli and William Tittle.

Trying to solve one of the problems from the previous Math Meet are Leon Croteau, Yvette Chamberland, Edward Smith, William Tittle and Richard Langevin, the Marianhill Blue team.

Working arduously during one of the rounds of the Math Meet at Saint Louis are Dewey Tiberii, Louise DiGregorio and Francis Silvestri, members of the Marianhill White team.

F.B.L.A.

As can be seen, students often have a wide variety of extraclass activities from which to choose—it is for this reason that a new club, the F. B. L. A. conducted by Sister Marie-de-Lisieux, has been initiated for the sole membership of business students. The heart of any chapter of the Future Business Leaders of America is its members. Obviously, without their enthusiasm and generous co-operation there could never exist a well-functioning organization. With these unique and necessary traits, the F. B. L. A. members indulge in several intensive activities.

Modeling some ski apparel are two future business leaders, Patricia McNally and Pauline Servant.

President of F.B.L.A., Suzanne Trudel, presents a bouquet of roses to Sister Marie-de-Lisieux after the Fashion Show.

Seen conducting an F.B.L.A. meeting are officers: Secretary, Kathleen Hoffman; Treasurer, Louise Pinsonneault; President, Suzanne Trudel; Reporter, Carol Ryczek and Vice-President, Nancy Reynolds.

ATHLETICS

It has always been said that physical and mental fitness work hand in hand. This is so true in the world today. Knowledge alone is not sufficient in our competitive society—we must be able to cope with crises.

Through boys' physical education, soccer, basketball and baseball they learn how to meet certain challenges, develop endurance and stamina, as well as many other skills.

In many high schools, girls' athletics are often overshadowed by those of the boys. But at Marianhill, this is hardly the case. The girls are given various opportunities to develop their physical skills. Besides the required physical education classes, they are given the opportunity to participate in cheerleading, basketball and softball.

Therefore, it is easy to see how all phases of athletics play an important role in our lives, by molding the youth of today into responsible, well-rounded men and women.

Physical Education

In Physical Education classes Mr. Peter Hurd instructs the students in the rudiments of soccer, in basketball, on wrestling techniques, various gymnastics, and with gym equipment such as mats, the horse, rings, and the parallel bars. The great asset of a physical education program is that it permits all students to take part in vigorous physical activities, the natural outlet for youthful energy.

Paul Mathieu and Michael Splaine demonstrate a thigh stand balance in boys physical education class.

Janine Cournoyer passes up her chance to kick the ball in a soccer game played during a physical education class.

Sandra Servant and Diane Servant jump for the basketball in the start of a basketball game in Physical Education.

Joanne Durocher performs a forward roll over four students.

A group of girls perform vigorous exercises during physical education class.

Bruce Caouette dives for a steal against Marianapolis as he looks to pass off.

Basketball

The most prolific sport at Marianhill, both in terms of participants and supporters, is basketball. As a member of the Catholic County League, which rates as one of the most balanced groups in the area, the boys exhibit the fruits of long hours of practice.

Basketball, they say, is a big man's game, and although our team possessed no great height, every member was truly a "big man". This was achieved through the good sportsmanship exhibited by every team member—win or lose.

The big men playing for Marianhill were: Captain, Dewey Tiberii, Paul Mathieu, Ernest Proulx, Bruce Caouette, Raymond Schneider, David Polis, David Maher, Robert Frew, John Earls, Steven Menard, Kevin Brogan, and Gerard Caouette.

The teams, Varsity, Junior Varsity, and Freshmen, presented by the school are products of an ever expanding program of basketball, in all grades and at all levels. Under the direction of Mr. Hurd and Mr. Polis the teams quickly developed qualities and skills and with the upper classmen injecting desire and perseverance into the aspiring new talent the team represented the school in all its glory.

Whee! say Bruce Caouette and Ernie Proulx as they leap for a rebound.

Dewey Tiberii prepares to drive for the hoop on a fast break.

Paul Mathieu pops for two between St. Mary's pressing defensive players.

Paul Mathieu does a little defensive ballet with "number 9" as Bruce Caouette waits to steal the ball.

Chip Schneider looks up and says, "Here it comes", as he drives for two points.

Chip Schneider in mid-air flips the ball to a teammate for another assist.

Captain Dick Collette makes a three-point play, as he makes the jumps and scores the foul shot.

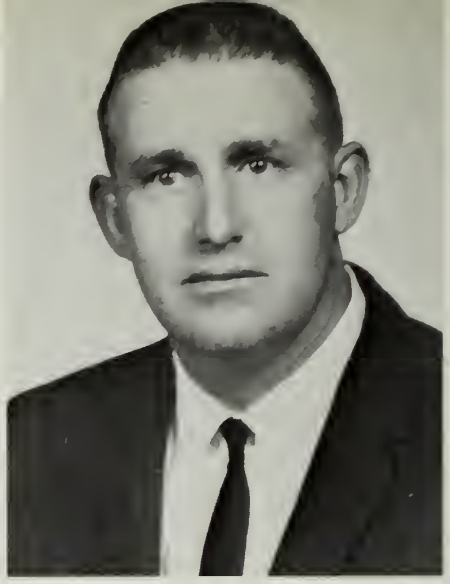

Mr. George Polis
Junior Varsity Coach

Basketball

The Junior Varsity club, in supplying future Varsity players, is of vital importance to our basketball team. Through years of learning the game's fundamentals, they are enabled to move up to the intricacies of Varsity play.

The club, under the able guidance of Mr. George Polis, finds itself efficient and well-organized, holding a creditable record throughout the season.

Captained by Richard Collette the roster is composed of Robert Perron. Robert Hamelin, James Triplett, Arthur Archambeault, John Bridgeo, David Bridgeo, Peter Boisvert, John Zajac, William Schneider, Leon Croteau, John Anderson, and Robert Tiberii.

With the fine training as well as the excellent potential of the JV's, nothing but success can be promised for future varsity teams.

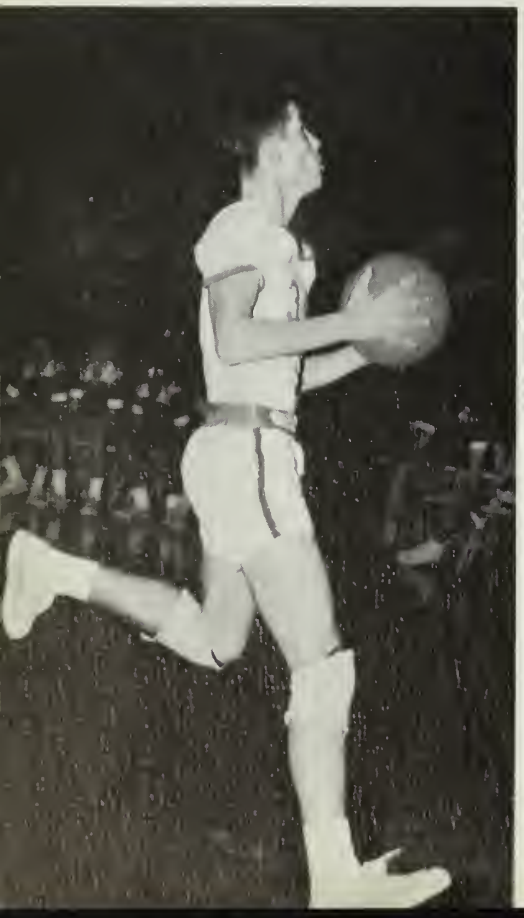

In his last stride before a fast break lay-up is high-scoring Jim Triplett.

"I'll get that fly," say Dave Bridgeo and a St. Mary's player as they reach for a rebound.

Dribbling down court is Louise Pinsonneault as she passes the ball to Flora Moore, her counterpart. Offering opposition is Christine Polis.

Girls Basketball

Although girls' athletics often seem somewhat restricted, the game of basketball provides many of the necessary factors pertaining to the physical fitness and character development that a girl desires.

Fun-filled, exciting and sometimes hectic, these matches afford these girls the opportunity of team work, cooperating for the good of all. Making spur-of-the-moment decisions and using good judgment, development of bodily strength and good sportsmanship results.

All of these phases are important factors contributing toward the well being of a sensible, intelligent and mature woman.

Coach Nancy Bachand and Louise Pinsonneault discuss strategies of previous games.

Diane Servant shooting the ball is being guarded by Claire Julian who puts up a good defense.

Mr. Hurd instructs his team members in strategy and defense.

Soccer

In soccer, endurance and stamina are of primary importance. This is accomplished through various drills and hard running. Although our record was not very impressive, we are consoled by the fact that this was our first year and we look forward to many victories in the future.

The team members who fought hard to win every game were ably coached by Mr. Peter Hurd. The 1966-67 team members are Gerard Caouette and Daniel Prouty, co-captains, Richard Collette, Louis Blanchet, David Polis, Francis Silvestri, Arthur Archambeault, Dewey Tiberii, James Fierro, Richard Langevin, Robert Hamelin, Kevin Brogan, John Zajac, William Paradis, Leon Croteau, Timothy Prouty, Robert Tiberii, Joseph Pierangeli, John Bridgeo, Robert Frew, and Ronald Dragon.

Robert Hamelin heads the ball in live scrimmage.

Francis Silvestri defends as Robert Hamelin tries for goal.

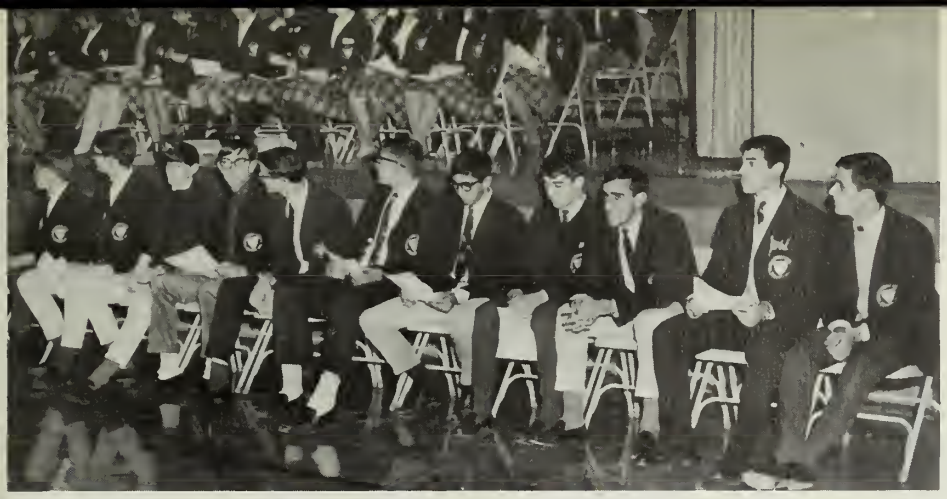

The Varsity team, flanked by the student body, participates in the first rally of the season.

Cheerleaders and Rally

The main objective of our cheerleaders is to build up school spirit. The players and cheerleaders combine their efforts and their enthusiasm to make each sport a tremendous success. Sometimes the hard work and diligent practice are overlooked by the fans, but these girls are as important as the boys in generating enthusiasm among the student body.

This year's varsity squad captain was Deborah Pepper. Other team members included Karen Hmay, Paula Brodeur, Susan Pinsonneault, Pauline Guertin, Ellen Peloquin, Joanne Durocher, Gail Brigham, Susan Gaulin, and Sue Salvati. The J.V.'s were sparked by Susan Stevens, captain, Brenda St. Martin, Elizabeth Poulin, Leslie LeBlanc, Catherine Clarke, Mary Conery, Penny Simonelli, Jane Bousquet, Patricia Peloquin, Ann Madore, and Evelyn Letourneau.

The Varsity cheerleaders pose, utilizing one of their many formations.

Junior Varsity cheerleaders, relaxing during a rally, suggest a neat Indian line-up.

Girls' Intramurals

The exciting and skillful game of basketball often turns into a "free-for-all" when girls' intramural basketball games take place. This activity allows any girl from her respective class to participate—the object being, of course, to emerge majestically "No. 1". Since most girls are not very experienced in the handling of a basketball, these rivalries invariably break every rule before the final whistle blows. But there is one consolation —the fans enjoy themselves almost as much as the players.

Janet Stevens, believe it or not, is looking for someone on her team to help her out of this spot while Christine Polis attempts to take the ball away.

Louise Pinsonneault is going for a lay up shot while being guarded by Christine Polis.

Ditz Jones gives Kevin Brogan, who is trying to score, a little shove in the intramurals as Dick Benoit goes to block the shot.

Boys' Intramurals

Intramural sports provide a medium for vigorous exercise encouraging a fierce competitive spirit between classes. Non-varsity athletes benefit from this program, this being their only outlet for school athletics. The senior class usually dominates these encounters. Keeping up with precedent trends, this class once again emerged superior during the past season. As in varsity sports, the boys taking part in these games learn to win as well as lose, boosting sportsmanship in their respective classes.

Everyone seems to be chasing Don Collette as he is about to score on a fast-break.

RELIGIOUS

As in every diocesan high school, the religious aspect plays an integral role in the formation of its students. Through the constant help and guidance of His Excellency, Bishop Bernard J. Flanagan, we are greatly benefited. Presiding at religious activities, including the CYC's initial launching held annually at the October Congress, the bishop's spiritual leadership is clearly evident. His untiring spirit of renewal and unity is manifested through his perpetration and enthusiasm of liturgical developments.

This ardor of restoration has also taken root in our own CYC. In November, through the efforts of Rev. Robert Killion, the area parishes congregated in prayer in the installation of CYC officers.

Besides the CYC, other clubs conduct religious affairs. One prime example of this is the National Honor Society's Bible readings and hymns pertinent to the Yuletide season.

Gerard Dumas presents his financial report to Sister Jeanne-de-Rheims, Marianhill's zealous C.Y.C. advisor.

Catholic Youth Council

The greatest student participation function is the Catholic Youth Council, moderated by Sister Jeanne-de-Rheims and led by President, Dewey Tiberii; Vice-President, Susan Pinsonneault; Second Vice-President, Suzanne Trudel; Secretary, Gail Brigham; Treasurer, Gerard Dumas; Historian, Robert Hamelin; Social Chairman, Joanne Durocher; Cultural Chairman, Yvette Chamberland; Spiritual Chairman, Richard Langevin and Physical Chairman, John Earls. While aiming to enrich each member's spiritual life, the C.Y.C. also broadens social horizons. Spiritual benefits include Folk Masses where members join together as one. Following these masses are C.Y.C. Communion breakfasts and talks given by guest speakers.

Considering social activities, the C.Y.C. sponsors dances, the most important one being the New Year's Semi Formal. To end the C.Y.C. year, an annual trip is organized.

The C.Y.C. soon becomes an essential part of its members' lives serving as a source of spiritual maturity and social integrity, teaching the students the reward of sincere group prayer and group participation.

Rev. Robert Killion offers the Holy Sacrifice of the Mass at Notre Dame Church for the area C.Y.C. members.

Under the direction of Rev. Ralph Tiffano C. P., Rev. Edward Mahan, Rev. Edward Moran, Rev. Roger Racine and Rev. Paul Campbell participate in the C.Y.C. Folk Mass assisted by Miss Maureen Tierney, Miss Bonnie Hartrey and Rev. Richard Keville.

Cathleen Purcell and Joseph Pierangeli receive the first candles from Suzanne Trudel at the launching of the C.Y.C. Candle Sale.

Dewey Tiberii is inducted as president of the C.Y.C. by Rev. Robert Killion, assisted by Rev. Richard Collette, Rev. Henry Banach, Rev. Arthur Clermont, A. A. and Donald Collette, server.

As the scholastic year culminates, the seniors find themselves engaged in various commitments in an attempt to ascertain their ultimate goal—that of graduation and all its entailing events. The enthusiasm with which these students have met their challenge is overwhelming. During the past year they were extremely successful in establishing and faithfully executing their plans for the Expo '67 trip, class night and graduation. In an effort to increase their pecuniary resources, they undertook several activities including a candy sale, the battle of the bands, a bean supper and an auction, all of which greatly aided their depleted funds.

These scholars extend their formal thanks to the faculty who so devotedly gave of their time and efforts in an attempt to develop these young adults into well-rounded religious, cultured and physically fit individuals. And finally on the evening of the "great departure" the seniors express their gratitude and heartfelt thanks to their parents who by their willing sacrifices have enabled their children to reap the fruits of a Catholic education.

SENIORS

STEPHEN A. BISHOP

C.Y.C. 1, 2, 3, 4—Drama Club 1—French Club 1—Prom Committee 3—Science Club 3—Science Fair 1, 2—Student Council Officer 4

RICHARD D. BENOIT

Basketball 1, 2—C.Y.C. 1, 2, 3, 4—Declamation Contest 1, 2—French Club 3—Glee Club 1, 2, 3—Science Fair 3, 4

DOUGLAS F. BEU

C.Y.C. 1, 2—Declamation Contest 1—Science Club 3

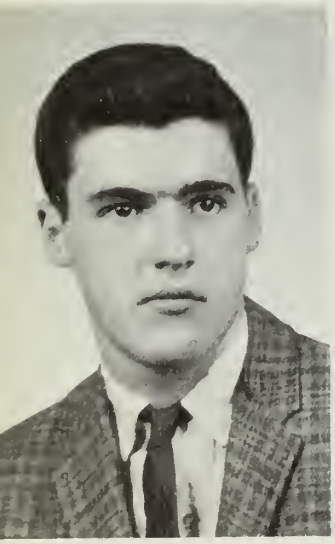

PAUL L. ARPIN

C.Y.C. 4

JULIANNA L. BASTIEN

C.Y.C. 1, 2, 3, 4—Class Officer 1—Drama Club 3—F.B.L.A. 4—Glee Club 1, 2, 3—Prom Committee 3

JOANNE E. BOISVERT

Basketball 1, 2—C.Y.C. 1, 2, 3, 4—Bowling 2—Glee Club 1, 2, 3—Prom Committee 3—Ring Dance Committee 2—Science Club 3

MADELEINE C. BRODEUR

C.Y.C. 1, 2, 3, 4—Basketball 1, 2, 3—Glee Club 1, 2, 3—French Club 3, 4—Math Fair 1—Prom Committee 3—Ring Dance Committee 2—School Newspaper 2, 3,—Science Club 3, 4—Southbridge Evening News 2, 4—Student Council 2, 3—N.H.S. 3, 4—W.E.S.O. 1, 4—Yearbook Staff 4

BRUCE E. CAOUETTE

Basketball 3—Declamation 1, 2—French Club 3—Prom Committee 3—Ring Dance Committee 2—Science Club 3—Science Fair 3

LUCILLE M. BOURASSA

C.Y.C. 1, 2, 3, 4—F.B.L.A. 4—Glee Club 1, 2—Prom Committee 3—Yearbook Staff 4

LORRAINE M. BONNETTE

C.Y.C. 1, 2, 3, 4—Basketball 2, 3—Glee Club 1, 2, 3—N.H.S. 3, 4 Prom Committee 3—Science Club 3—Science Fair 3

NANCY L. BOULANGER

C.Y.C. 1, 2, 3, 4—F.B.L.A. 4—Glee Club 2—N.H.S. 3, 4—Prom Committee 3—Ring Dance Committee 2—Student Council 2

GEORGE R. CARRIER

C.Y.C. 1, 2, 3, 4—Basketball 2—Glee Club 2—Prom Committee 3—Ring Dance Committee 2

ALICE M. CLARKE

C.Y.C. 1, 2, 3, 4—Drama Club 4—Glee Club 1, 2—Science Fair 3—Softball 3—Yearbook Staff 4

YVONNE M. CAOUETTE

C.Y.C. 1, 2, 3, 4—Glee Club 1, 2, 3—Library Aide 1—Declamation Contest 1, 2, 3—Prom Committee 3—F.B.L.A. 4

GERARD A. CAOUETTE

C.Y.C. 2, 3, 4—Basketball 2, 3, 4—Class Officer 3, 4—French Club 3, 4—Prom Committee 3—Ring Dance Committee 2—Soccer—4 Yearbook Staff 4—W.E.S.O. 4

DAVID J. DION

Basketball 2, 3

ENRICO P. DIANI

C.Y.C. 1, 2, 3, 4—Class Officer 1—Debate Club 1—Glee Club 1—Prom Committee 3—Science Fair 1, 2

CAROL ANN DELAURIER

Softball 2—Glee Club 1—Library Aide 3—Student Council 4

RONALD A. DRAGON

C.Y.C. 3, 4—Bowling 3, 4—Basketball 2—Math Club 2, 3, 4—Soccer 4—Student Council 4—Ring Dance Committee 2

JOANNE M. DUROCHER

C.Y.C. 1, 2, 3, 4—Athletic Council 3—Cheerleader 1, 2, 3, 4—Glee Club 1, 2—Declamation Contest 3—F.B.L.A. 4—Prom Committee 3—Ring Dance Committee 2—Yearbook Staff 4

JAMES J. FIERRO

C.Y.C. Bowling 3, 4—Glee Club 3—Prom Committee 3—Science Club 1—Baseball 3, 4—Soccer 4

GERARD R. DUMAS

C.Y.C. 1, 2, 3, 4—Class Officer 1—French Club 4—Glee Club 1, 2, 3—Prom Committee 3—Ring Dance Committee 2—W.E.S.O. 4

DIANNE M. FOURNIER

C.Y.C. 3, 4—Glee Club 1, 2—Prom Committee 3—Basketball 1—Declamation Contest 1—Class Officer 1, 2, 4—French Club 1, 2, 3—Yearbook Staff 4—School Newspaper 1, 2, 3—N.H.S. 2, 3, 4

GLORIA J. GAUMOND

C.Y.C. 1, 2, 3, 4—Glee Club 1, 2, 3—Prom Committee 3—Yearbook Staff 4—W.E.S.O. 1—F.B.L.A. 4—Ring Dance Committee 2

KATHLEEN L. HOFFMAN

C.Y.C. 1, 2, 3, 4—Bowling 3—Glee Club 1, 2, 3—Prom Committee 3—Library Aide 1, 2—Ring Dance Committee 2—Declamation Contest 2—F.B.L.A. Officer 4

GERALD O. HUARD

C.Y.C. 1, 2, 3, 4—Bowling 2, 3—Prom Committee 3—Yearbook Staff 4—W.E.S.O. 4—Ring Dance 2—Science Club 3—Student Council Officer 4

PAUL R. JALBERT

C.Y.C. 1, 2, 3, 4—Glee Club 2—Prom Committee 3—Yearbook Staff 4—Class Officer 2—Ring Dance Committee 2

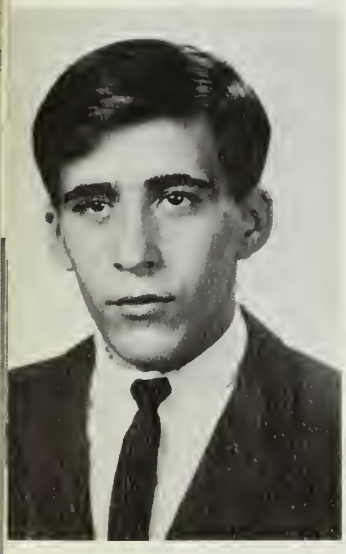

ROBERT E. GERVAIS

C.Y.C. 3, 4—Glee Club 1, 2—Prom Committee 3—W.E.S.O. 1, 2—Science Fair 1

SUSAN L. HEBERT

C.Y.C. 1, 2, 3, 4—Glee Club 2—F.B.L.A. 4—Prom Committee 3—Yearbook Staff 4

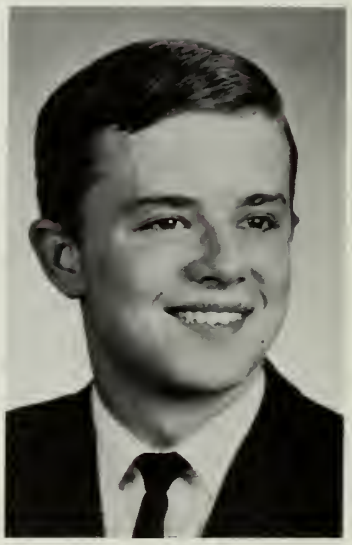

DITZLER H. JONES

C.Y.C. 1, 2, 4—Math Fair 1, 2—Basketball 1, 3—Student Council 2, 3—Class Officer 2—Drama Club 1, 3, 4—Science Club 1, 2, 4

ROBERT D. JULIAN

C.Y.C. 1, 2, 3, 4—Bowling 3—Glee Club 1, 2, 3—Prom Committee 3—Yearbook Staff 4—Drama Club 2, 3, 4—Declamation Contest 1, 2—French Club 3, 4—Science Club 3

PAULINE J. LANDRY

C.Y.C. 1, 2, 3, 4—Glee Club 1, 2, 3—Prom Committee 3—Declamation Contest 3—W.E.S.O. 1—Ring Dance 2—French Club 3, 4—F.B.L.A. 4—Yearbook Staff 4

JOHN W. LANGER

C.Y.C. 1, 2, 3, 4—French Club 2—Prom Committee 3—Science Fair 1, 2, 4—Yearbook Staff 4—Basketball 1

CELESTE A. JOURDENAIS

C.Y.C. 1, 2, 3—Glee Club 1, 2—F.B.L.A. 4—Ring Dance 2—Prom Committee 3

CHARLES D. JULIAN

C.Y.C. 1, 2, 3, 4—Bowling 3, 4—Yearbook Staff 4—W.E.S.O. 4—Prom Committee 3—French Club 4—Soccer 4—Science Club 3

JOSEPH E. KUDZOL

C.Y.C. 1, 2, 3, 4—Prom Committee 3—Yearbook Staff 4—Math Fair 2—Science Fair 3, 4—Ring Dance Committee 2

RICHARD R. LANGEVIN

C.Y.C. 1, 2, 3, 4 Bowling 3, 4—Prom Committee 3—Math Club 2, 3, 4—Yearbook Staff 4—Student Council 2—Ring Dance Committee 2—Science Fair 3, 4—N.H.S. 3, 4

MARGUERITE L. LIVERNOIS

C.Y.C. 1, 2, 3, 4—Glee Club 1, 2—Prom Committee 3—Yearbook Staff 4—W.E.S.O. 4—Ring Dance Committee 2—French Club 4—F.B.L.A. 4

JUDITH A. LESNIEWSKI

C.Y.C. 1, 2, 3, 4—Bowling 2, 3, 4—Officer 1, 2—Glee Club 1, 2, 3—Prom Committee 3—Math Fair 1—Basketball 1, 2, 3, 4—Yearbook Staff 4—Drama Club 2—W.E.S.O. 1—Ring Dance Committee 2—French Club 4—F.B.L.A. 4

DIANE A. LUCIER

C.Y.C. 1, 2, 3, 4—Bowling 2, 3—Glee Club 2—Prom Committee 3—Yearbook Staff 4—Drama Club 2—W.E.S.O. 1, 4—Student Council 4—Ring Dance Committee 2—F.B.L.A. 4—Softball 3, 4

KENNETH P. LaROCHELLE

C.Y.C. 1, 2, 3, 4—Student Council 2

PAUL E. MATHIEU

C.Y.C. 1, 2, 3, 4—Prom Committee 3—Basketball 1, 2, 3, 4—French Club 3

DEBORAH A. PEPPER

C.Y.C. 1, 2, 3, 4—Cheerleader 1, 2, 3, 4—Debate 1, 2—Drama Club 1—F.B.L.A. 4—Spanish Club 3—Prom Committee 3— Science Fair 1, 2

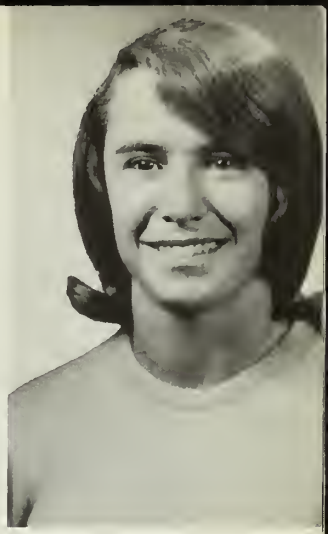

LOUISE A. PINSONNEAULT

Softball 3, 4—Basketball 1, 2, 3, 4—Bowling 2, 3—C.Y.C. 1, 2, 3, 4—F.B.L.A. Officer 4—French Club 4—Glee Club 1, 2—Prom Committee 3—Ring Dance Committee 2—Yearbook Staff 4

BERNARD G. PERRY

C.Y.C. 1, 2, 3, 4

PATRICIA A. McNALLY

C.Y.C. 1, 2, 3, 4—Glee Club 1, 2—Cheerleader 3—Drama Club 1, 2, 3, 4—French Club 3—Science Fair 1—N.H.S. 2

RACHEL A. MILLER

C.Y.C. 1, 2, 3, 4—Glee Club 1, 2, 3—Math Club 3—Basketball 1, 2—Drama Club 1, 2—Declamation Contest 3—French Club 1, 2—F.B.L.A. 3, 4

FLORA R. MOORE

C.Y.C. 1, 2, 3, 4—Prom Committee 3—Basketball 3, 4—Drama Club 1, 2, 3, 4—French Club 2—Science Fair 1, 2

ERNEST R. PROULX

Basketball 1, 2, 3, 4—C.Y.C. Bowling 1, 2, 3, 4—Class Officer 2—Ring Dance Committee 2

PAUL G. PROULX

C.Y.C. 1, 2, 3, 4—Drama Club 1, 3, 4—French Club 3, 4—Prom Committee 3—Science Fair 1, 2—Yearbook Staff 4

PATRICIA L. REYNOLDS

Softball 3, 4—C.Y.C. 1, 2, 3, 4—Class Officer 3, 4—Glee Club 1, 2—French Club 4—Library Aide 1, 2—Prom Committee 3—Ring Dance Committee 2—Science Club 4—Science Fair 3—Yearbook Staff 4

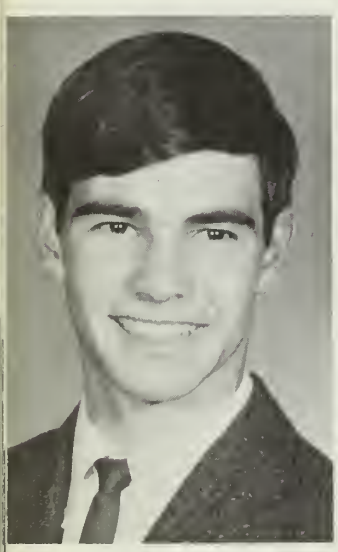

NORMAND C. PLOUFFE

C.Y.C. 1, 2, 3, 4—Drama Club 3, 4—French Club 4—Glee Club 3—Prom Committee 3 —Science Fair 3, 4—Student Council 4—Ring Dance Committee 2

NANCY C. PLASSE

C.Y.C. 1, 2, 3, 4—Declamation Contest 1, 2 —Drama Club 4—Glee Club 1, 2— Prom Committee 3—Science Club 3—W.E.S.O. 1

BONAVENTURA M. ROCKWOOD

C.Y.C. 3—French Club 3, 4 —Glee Club 1, 2, 3—Science Fair 1

MICHAEL J. ROCKWOOD

C.Y.C. Bowling 3—Basketball 1—Glee Club 1—Science Fair 1

FRANCIS R. SILVESTRI

Baseball 2, 3, 4—Basketball 1, 2—C.Y.C. Bowling 4—Declamation Contest 3, 4—Drama Club 1—Math Club 2, 3, 4—Prom Committee 3—Science Club 3—Science Fair 1, 2, 3—Spanish Club 3—Soccer 4—W.E.S.O. 4

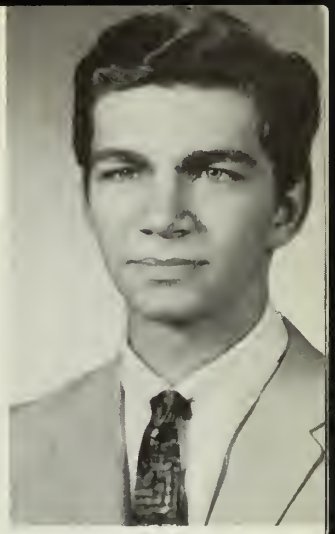

CAROLE A. RYCZEK

F.B.L.A. Reporter 4—Glee Club 1, 2, 3—Ring Dance Committee 2—W.E.S.O. 1

PAULINE C. SERVANT

C.Y.C. 1, 2, 3, 4—Bowling 2—Glee Club 1, 2, 3—French Club 4—F.B.L.A. 4—Prom Committee 3—Ring Dance Committee 2

RAYMOND F. SCHNEIDER

C.Y.C. 1, 2, 3, 4—Basketball 1, 2, 3, 4—Class Officer 3—Athletic Council 3— Baseball 1, 2, 3—Declamation Contest 2—Prom Committee 3—Glee Club 1, 2

SUSAN SHERBERT

C.Y.C. 1, 2, 3, 4—Drama Club 1, 2, 3—Glee Club 1, 2—Math Club 2—Prom Committee 3—Science Fair 1, 2—Spanish Club 3

JOYCE A. TETREAULT

C.Y.C. 1, 2, 3, 4—Declamation Contest 1, 2—Drama Club 4—Math Fair 1

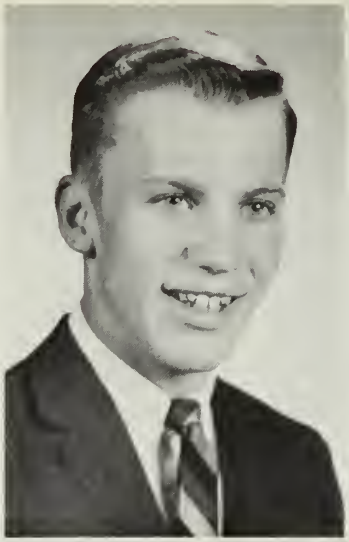

MICHAEL A. SPLAINE

Bowling League 3—C.Y.C. 1, 2, 3, 4—Glee Club 1, 2—Prom Committee 3—Science Fair 1, 2—W.E.S.O. 4—Yearbook Staff 4

JANET L. STEVENS

C.Y.C. 1, 2, 3, 4—Officer 3—Cheerleading 1, 2, 3—Glee Club 1, 2—Dramatics 1, 4—Prom Committee 3—F.B.L.A. 4—Spanish Club Officer 3—N.H.S. Officer 4—Yearbook Staff 4—Science Fair 1—Softball 3, 4—Basketball 4

ALESSANDRA SIMONELLI

Cheerleader 1, 2, 3—Class Officer 1, 2—C.Y.C. 1, 2, 3, 4—Drama Club 1, 2, 3—Declamation Contest 1—Glee Club—1 Math Club 2, 3, 4—N.H.S. 2, 3, 4—Science Fair 1, 2, 3—Spanish Club 3—Student Council 2

JACKIE A. SPENARD

C.Y.C. 1, 2, 3, 4—Glee Club 2—F.B.L.A. 4—Prom Committee 3—Ring Dance Committee 3—Yearbook Staff 4—W.E.S.O. 4

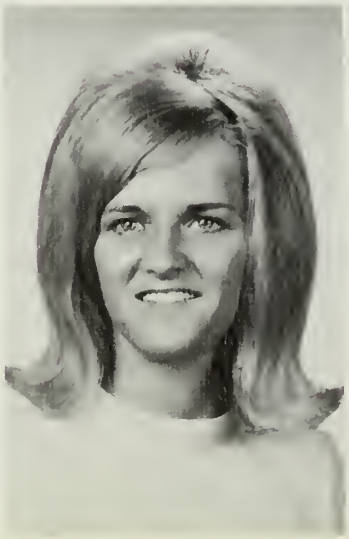

LAWRENCE J. SULLIVAN

C.Y.C. 1, 2, 3, 4—Bowling 1—French Club 1—Science Fair 1, 2

BRENDA M. TITTLE

Class Officer 1—Glee Club 1—French Club 3, 4—Ring Dance Committee 2—Science Club 3

DEWEY J. TIBERII

Baseball 2, 3, 4—Basketball 1, 2, 3, 4—C.Y.C. 1, 2, Officer 3, 4—Debate Club 1, 2—Declamation Contest 2, 3—Drama Club 1—Class Officer 1, 2, 3—Glee Club 1, 2, 3—Math Club 2, 3, 4—Prom Committee 3—Science Club 1, 3, 4 — Spanish Club 3—Soccer 4—N.H.S. 3, 4—Science Fair 1—W.E.S.O. 2—Yearbook Staff 4

NORMA R. VARIN

C.Y.C. 1, 2, 3, 4—Drama Club 2—F.B.L.A. 4—Prom Committee 3—Ring Dance Committee 2—Science Club 3—Science Fair 3—Yearbook Staff 4

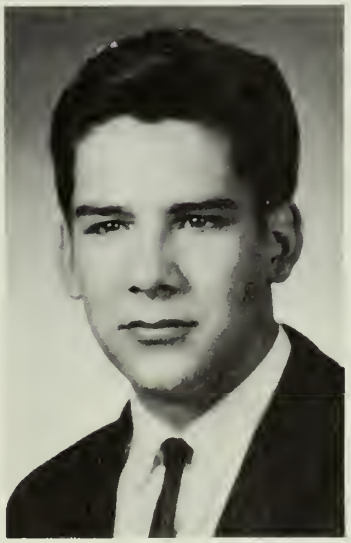

WILLIAM R. TITTLE

Class Officer 1, 2, 4—French Club 4—Math Club 3, 4—Ring Dance Committee 2—School Newspaper 3—Science Club 3, 4—Science Fair 3—Student Council 3, 4

SUZANNE E. TRUDEL

C.Y.C. 1, 2, 3, 4—Officer 4—F.B.L.A. 4—Officer 4—French Club 4—Glee Club 2—Class Officer 2—Math Fair 1—N.H.S. 3, 4—Ring Dance Committee 2—Student Council 3—Prom Committee 3—Yearbook Staff 4

JACQUES L. TRUDEL

C.Y.C. 1, 2, 3, 4—French Club 3, 4—Glee Club 2—Math Fair 1—Prom Committee 3—Ring Dance Committee 2—Yearbook Staff 4

FACULTY

Headmaster

The picture that we create when we focus our eyes upon our headmaster, Rev. J. Paul Charpentier, is one of a kindly man, staunch in his principles, able to distinguish between matters of minor moment and those of substance.

Whether offering guidance or teaching, his sensitivity to human values is clearly evident, our problems being dealt with a deep and speculative approach. Through his diurnal priestly functions, we admire in his person a profound and authentic spirituality.

Father Paul, as he is affectionately referred to by Marianhill C.C. High School students, is a modern man in every sense of the word. An avid hunter, he is truly a sportsman and humanist at heart. Being a man of his age, he is cognizant of the needs of all pupils for whom he is so prodigiously concerned.

Therefore, it is fitting at this time that gratitude should prompt our loyalty to him, as he labors in the Lord's Vineyard.

Our beloved headmaster, Rev. J. Paul Charpentier, begins another day.

Father Paul as Marianhill's counselor and guidance director gives his time and attention to one of the many students.

Father Paul confers with his most capable secretary, Mrs. Juliette Archambeault.

Father Paul as headmaster of Marianhill Central Catholic High School prepares to address the student body at the National Honor Society induction.

Father takes time to say "Hi" to his pal, "Whiskers".

Marianhill seniors, Lorraine Bonnette, Raymond Schneider, Patricia Reynolds, Charles Julian, Carole Ann DeLaurier and Paul Arpin, corner Father to enjoy a few moments of recreation during their busy day.

SISTER CLAIRE-DES-LYS

Advanced Biology
Chemistry—Chem Study
Physical Science
Physics

Science Reading Club Advisor
Science Fair Director
Chess Club Advisor

MR. ALPHONSE ESPOSITO JR.

Bookkeeping I, II
Business Law
Business Math
General Math

Sophomore Class Moderator
Assistant Speech Coach

SISTER JOHN ANASTASIA

English III, IV

Junior Class Moderator
Assistant Yearbook Advisor
National Honor Society
Ski Club Advisor

SISTER JEANNE-DE-RHEIMS

French I, II, III, IV

Senior Class Moderator
French Club Advisor
C.Y.C. Advisor

SISTER WILFRID-DU-SAUVEUR

English I
Latin I, II

Freshman Class Moderator
Student Council Advisor

SISTER MARIE-DE-LISIEUX

Office Practice
Shorthand I, II
Typewriting I, II

F.B.L.A. Advisor

SISTER MARTHA WILLIAM

Biology
Religion II

Sophomore Class Moderator
Drama Club Advisor
Biology Club Advisor

SISTER BERNADETTE-DU-SACRE COEUR

Religion I

Librarian

MR. PETER N. HURD

Psychology
Physical Education
Baseball
Basketball
Soccer

Athletic Council Advisor
Cheerleading Director

MR. FREDERICK MORIN

Mechanical Drawing

SISTER MARTIN THERESE

General Science
Physical Science
United States History

Junior Class Moderator
Debate Coach

SISTER RENE MARIE

Algebra I, II
Algebra II—Trig.
Geometry

Sophomore Class Moderator
Math Club Advisor

MR. MARC A. LePAIN

French I, II, III
Religion IV

Freshman Class Moderator
French Club Advisor
Chess Club Advisor

SISTER AGNES EUGENE

Religion II
Sociology
World History

Freshman Class Moderator
Drama Club Advisor
Speech Coach

SISTER THERESE MARIE

English II
Spanish I, II

Debate Coach
Director of Speech

SISTER EDNA MARIA

Advanced Mathematics
Algebra II
Religion III

Senior Class Moderator
Yearbook Advisor
Math Club Advisor

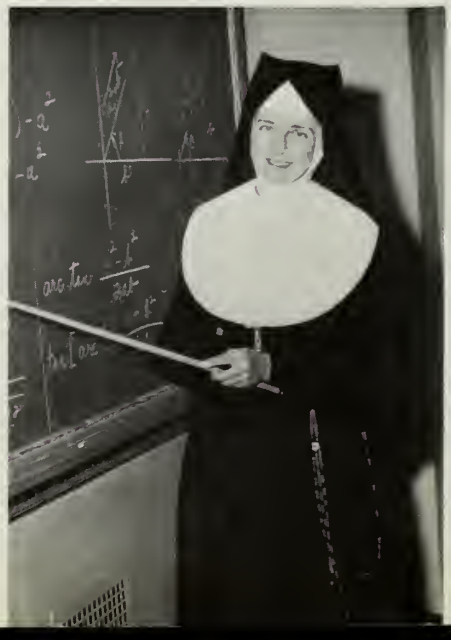

School Staff

Our diligent secretary, Mrs. Juliette Archambeault, pauses in her work for one of the many interruptions in her busy day.

In the midst of her daily schedule our efficient secretary, Mrs. Lucille Salisbury, finds time to offer her assistance.

Behind the busy life at Marianhill C.C. High School, there is another group who seldom receives the recognition it well deserves.

The members of our staff have tirelessly united their efforts and have given their wholehearted cooperation and the best possible service.

We take this opportunity to thank our secretaries, Mrs. Juliette Archambeault and Mrs. Lucille Salisbury and our custodians, Mr. A. Emile Miller and Mr. Pierre Poirier for their dedicated service.

In keeping with the old adage, "Service with a smile," Mr. A. Emile Miller finds his task enjoyable.

Mr. Pierre G. Poirier helps prepare for one of the many activities held at Marianhill's cafeteria.

Yearbook Staff

The 1967 Horizons staff members express their sincere thanks to Sr. Edna Marie and to Sr. John Anastasia for the time and effort that they so generously expended in helping to make this yearbook a reality. Special thanks also go to Mr. Don Lendry, the American Yearbook Representative, for his able assistance at all times.

Joseph Kudzol makes use of the Scaleograph as Norma Varin assists in the cropping of pictures.

Paul Proulx and Jacques Trudel discover that working on layouts can be fun.

Horizons' Editors of 1967: Louise Pinsonneault, Madeleine Brodeur and Suzanne Trudel prove a capable trio under the guidance of their Advisor, Sr. Edna Maria.

Joanne Durocher gives Pauline Landry the last copy to be typed for the next deadline. Lucille Bourassa, Susan Hebert, Diane Lucier, Marguerite Livernois and Gloria Gaumond endeavor to complete their triplicates.

Janet Stevens, Jacqueline Spenard and Judith Lesniewski prepare copy while Sister John Anastasia discusses photograph captions with Dewey Tiberii and Dianne Fournier.

Business staff members, Alice Clarke, Paul Jalbert and Richard Langevin rejoice as they tally their accounts of donations received from generous patrons.

Juniors

Ayotte, Jeanne L.
Bastien, Elizabeth A.
Beaudry, Sharon A.
Bellerive, Marie A.
Bibeau, John P.
Binnette, Deborah
Blanchet, Louis P.
Bombard, William C.
Boulanger, Sandra L.
Bridgeo, William R.
Brigham, Gail J.
Brodeur, Paula A.
Brogan, Kevin J.
Brunelle, Louise A.
Carrier, Paul R.
Chamberland, Yvette D.
Chase, Zebine B.
Collette, Donald E.
Commito, Linda M.
Cournoyer, Janine Y.
Croteau, Jacqueline A.
Curran, Margaret L.
Davis, Thomas
DiGregorio, Louise L.
Dion, Linda F.
Durning, Joseph G.
Earls, John G.
Ford, Karen S.
Frew, Robert P.
Gagnon, Anne Marie
Gagnon, Diane A.
Garon, Theresa M.
Gaulin, Elaine E.
Gaulin, Susan A.
Gelinas, Andre A.
Gelineau, Alan G.
Germain, Diane M.
Giguere, Theresa L.
Glondek, Barbara S.
Guertin, Pauline G.
Guzman, Amelia E.
Hmay, Karen E.
Hoffman, Francis E.
Hudon, Frances J.
Julian, Claire P.
King, Sandra M.
Ladago, Michael E.
Lafleche, Alfred J.
LaPlante, Mary Ann
LeBlanc, Paul H.
LeGrande, Paul E.
Lukowski, Mark W.
Maher, David J.
Martel, Bernard F.
Menard, Stephen P.
Para, Nancy J.
Peloquin, Ellen C.
Pilotte, Richard C.
Pinsonneault, Susan C.
Plouffe, Robert D.
Poirier, Jeanne C.
Polis, David G.
Proulx, Ann Marie
Prunier, Martha J.
Reynolds, Nancy D.
Richard, Peter M.
Roy, Paul R.
Saad, Joanne A.
Salvati, Susanna
Sequin, Michele M.
Senecal, Darleen R.
Skoczylas, David P.
Smith, Edward L.
Steritt, John E.
Tadla, Robert J.
Vaillancourt, Linda A.
Wienczek, Sandra A.
Zalis, Betty J.

Sophomores

Allen, Pamella R.
Anderson, William
Archambeault, Arthur G.
Arseneault, Louise J.
Avery, Louise J.
Balcom, Sandra A.
Bellerive, Donald L.
Benoit, Dennis
Benoit, Madeleine M.
Bergeron, Michael
Berthiaume, Carmen L.
Blinn, Paul G.
Bourdelais, Pauline M.
Bousquet, Jane R.
Bridgeo, John G.
Brigham, Karen
Cannalonga, Deborah A.
Christofori, Paula E.
Cieri, Patricia A.
Clarke, Catherine A.
Coderre, Victor N.
Collette, Richard A.
Croteau, Leon G.
Desaulniers, George J.
Desorcy, Julia A.
Desrosiers, Patricia A.
Donais, Jo-Ann M.
Ethier, Nancy J.
Fierro, Robert A.
Foisy, Claudette C.
Fournier, Pauline M.
Franklin, Dianne S.
Gagne, Ronald P.
Gaucher, Donna R.
Gauthier, Albert D.
Gauthier, Linda M.
Gauthier, Nancy A.
Goddard, Kathleen
Hamelin, Robert L.
Iacobucci, Judith A.
Jones, Stephen J.
Kudzol, Barbara L.
Lavallee, Charles E.
LeBlanc, Leslie M.
LeBlanc, Marguerite A.
Lemoine, Janet C.
LePage, Doris R.
Letourneau, Evelyn A.
Livernois, Rachel Y.
Loconto, Carmen M.
Loiselle, Lawrence E.
Martel, Susan E.
McGann, Charles L.
Miller, Janice
O'Brien, Kenneth M.
Ondrasek, Paul J.
Paradis, William B.
Peloquin, Patricia C.
Perra, Anne Marie
Perry, Louise M.
Pierangeli, Joseph V.
Pleau, Paulette M.
Polis, Christine
Poulin, Elizabeth C.
Proulx, Ann Marie Y.
Prouty, Daniel M.
Provost, Nicole C.
Ravenelle, Ronald G.
Renaud, David J.
Ryan, Thomas D.
Rys, Ronald W.
St. Jean, Theresa G.
St. Martin, Brenda M.
Seremet, Cynthia A.
Slattery, Anne Marie
Smolenski, Michael H.
Stevens, Susan
Szugda, Karen M.
Trudel, Rita G.
Zajac, John S.

Freshmen

Allard, Peter
Allen, Darlene M.
Anderson, John R.
Anderson, Michael R.
Andryczyk, Henry J.
Baptiste, Mark S.
Bastien, Philip A.
Beausoleil, Lea
Bellerive, David
Bellerive, Louise J.
Boisvert, Peter G.
Boucher, Lorraine
Bridgeo, David J.
Brown, Kathleen M.
Casagranda, Paul F.
Champeau, Kenneth
Choinski, John S.
Cloutier, George B.
Conery, Mary A.
Cournoyer, Celeste A.
Daigle, Louise M.
Daigle, Mary T.
Demers, Denise
Despres, Christine M.
Dusza, Louise A.
Fournier, Normand A.
Gadoury, Joseph A.
Galipeau, Jeanne T.
Galipeau, Kenneth J.
Gauthier, Diane E.
Germaine, Nancy L.
Goddard, Brent A.
Gregory, Paul A.
Guerin, Paula A.
Guillet, Grace F.
Hughes, Michael
Jones, Barbara E.
Julian, Susan M.
Keefe, Ann C.
Kelley, Daniel
Keyes, Nancy E.
Korzec, David
LaBelle, Alan C.
Labonte, Linda
LaRochelle, Lou Anne
Leger, Denis E.
LeGrand, Jo Ann
Lussier, Jean Paul
Madore, Ann Marie
Maynard, Carol
Maynard, Patricia
Miller, Jeanine
Miller, William E.
Moriarty, David M.
Murphy, Judith A.
Niedjadlik, Julian
Nutter, Mary Jane
Para, Richard D.
Parent, Diane
Pellerin, Mark
Peloquin, Anne C.
Perron, Robert A.
Phillipo, John R.
Pickup, Barbara
Polis, Susan C.
Prouty, Timothy J.
Provencal, Christine C.
Purcell, Cathleen
Quinn, Laurie J.
Ravenelle, Dennis G.
Renaud, Eugene F.
Richard, Marc
Ryder, Daniel F.
Sansoucy, Marguerite
Schneider, William P.
Servant, Diane J.
Servant, Sandra
Simonelli, Penny
Simonelli, Alfred
Swistak, Rosemary
Tavernier, Marcia
Tetreault, Frances
Tiberii, Robert
Trahan, Susan
Triplett, James
Vincent, Noemi
Wyngowski, Joanne

Divider Pages

Identifications go left to right, top to bottom.

SCHOLASTIC: Madeleine Brodeur, Richard Benoit, Sr. Claire-des-Lys; Flora Moore, Patricia Reynolds, Sandra Simonelli, Richard Langevin, Richard Benoit; Sr. Agnes Eugene, Gary Pontbriand, Madeleine Benoit, Sandra Balcom, Stephen Jones; Susan Hebert, Julianna Bastien, Gloria Gaumond

CULTURAL: Alfred Lafleche, Yvette Chamberland, William Bridgeo, Sr. Martha William, Gail Brigham, Peter Richard, Betty Zalis; Jacques Trudel, Janine Cournoyer, Mr. Marc LePain, Judith Lesniewski, Jeanne Poirier, Kenneth Beaudry, Paul Roy, Gerard Dumas, Karen Szugda, Joseph Kudzol; Anne Marie Gagnon, Sr. Therese Marie, Peter Richard

ATHLETIC: Mr. Peter Hurd; Gail Brigham, Paula Brodeur, Louise Brunelle, Susan Pinsonneault, Joanne Durocher, Pauline Guertin; Sandra Servant, Diane Servant, Anne Peloquin, Elizabeth Bastien; Dewey Tiberii

RELIGIOUS: Marie Bellerive, Betty Zalis, Madeleine Brodeur, Sandra Simonelli, Lorraine Bonnette, Francis Silvestri; Rev. Ralph Tiffano C. P., Rev. Edward Mahan, Rev. Edward Moran, Rev. Roger Racine, Rev. Paul Campbell, Miss Maureen Tierney, Miss Bonnie Hartrey, Rev. Richard Keville; His Excellency, Bishop Bernard J. Flanagan; Richard Langevin, Fr. Paul Charpentier, Dewey Tiberii

SENIOR: Dianne Fournier, William Tittle, Gerard Caouette, Patricia Reynolds; Jacqueline Spenard, Sr. Edna Maria; Joseph Kudzol, Alice Clarke, Richard Langevin; Bruce Caouette, Rachel Miller, William Tittle; Sr. Jeanne-de-Rheims, Carol Ann DeLaurier, Lawrence Sullivan

ADVERTISEMENTS: Madeleine Brodeur, Rev. Sylvio Brodeur; Gerald Huard, Charles Julian, Alan LaBelle; Marc Richard, Barbara Pickup; Michael Splaine, Madeleine Benoit; Alfred Simonelli, Lou Ann LaRochelle

We take this opportunity to express our sincerest thanks and deepest gratitude to the many benefactors and merchants of our town who so gratuitously contributed to our yearbook funds. Without their pecuniary help and generosity, this enterprise could never have been realized. We also acknowledge indebtedness to our parents who have so faithfully supported us in this endeavor as they have in the many and varied activities throughout our school years.

ADVER

RTISEMENTS

PRIESTS
OF
NOTRE DAME PARISH
Southbridge, Mass.

LaSALETTE MISSIONS, INC.
Southbridge, Massachusetts

PRIESTS
OF
SACRED HEART PARISH

Southbridge, Mass.

SACRED HEART PARISH

18 East Main St.

Webster, Mass.

Rev. Silvio S. Brodeur, Pastor

Rev. J. Charles Gendreau, Asst.

Rev. Gerard Jaillet, Asst.

We, the MORINS' STUDIOS of Southbridge and Webster, wish to congratulate the Class of 1967. We hope you will enjoy for years the treasured moments we recorded in the camera's eye. Also, we hope you will remember us when the occasion arises in order that we may have the privilege of recording for you other moments of great importance in your future.

It was a pleasure working with you, and we wish each and every one of you individually "the most" in prosperity, success and happiness in the years to come.

Sincerely,

MORIN STUDIOS

YOUR OFFICIAL CLASS PHOTOGRAPHER

THE UNITED LENS COMPANY, INC.

Southbridge, Massachusetts

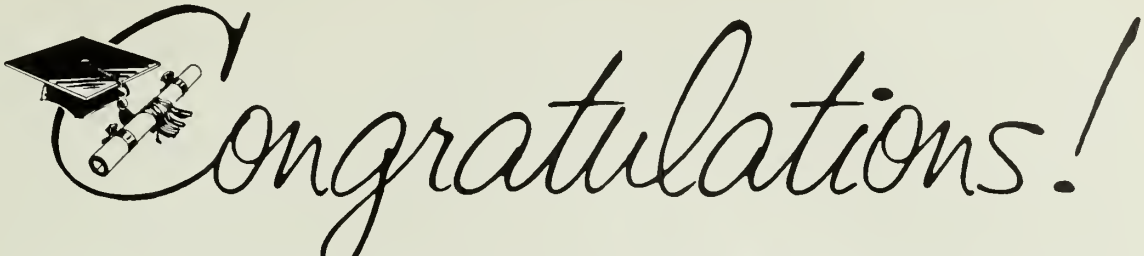

TO THE GRADUATING CLASS

AMERICAN OPTICAL COMPANY

PRODUCTS THAT EXTEND AND PROTECT MAN'S PHYSICAL SENSES

RUSSELL HARRINGTON CUTLERY COMPANY

River St.
Southbridge,
Massachusetts

Compliments of

GUARANTY BANK & TRUST COMPANY

Southbridge — 39 Elm Street
Sturbridge — Route #20

Member Federal Deposit Insurance Company

A & M TOOL & DIE CO., INC.

MILL ST. SOUTHBRIDGE, MASS. 01550
Tel. Area Code 617 764-3241

INJECTION and
COMPRESSION MOULDS
SPECIAL MACHINERY

Best Wishes
ERNEST and RAYMOND
A. LIPPE

Lippe's Market

200 Mechanic St.
Southbridge, Mass.
Tel. 764-8070

South Street Market
141 South St.
Southbridge, Mass.
Tel. 764-3046

**BOUSQUET'S
AUTO PARTS INC.**

Southbridge, Mass.
Dudley, Mass.
Putnam, Conn.

MACHINE SHOP SERVICE

Best Wishes to the Class of '67 From

SOUTHBRIDGE SAVINGS BANK

253 Main Street Southbridge, Massachusetts

AYC

AMERICAN YEARBOOK COMPANY

STUDIOS AND PLANTS:

- **Cambridge, Md.**
- **Hannibal, Mo.**
- **Topeka, Kan.**
- **Glendale, Calif.**

REPRESENTATIVE—DON LENDRY
Box 209
Forest Park Station
Springfield, Massachusetts

DRESSER HILL FARM DAIRY INC.

Dresser Hill
Charlton, Mass.
Tel. 248-7870

CONGRATULATIONS to the CLASS of 1967

SOUTHBRIDGE ROOFING COMPANY, Inc.

Webster Road Route 131
Southbridge, Massachusetts 01550
ROOFERS and METAL FABRICATORS

Compliments of

Universal Blank Company

INCORPORATED

Southbridge, UB Massachusetts

Compliments of

WHITFORD PHARMACY, INC.

Laurier G. Bastien, Reg. Pharm.
Cor. Main & Hamilton Streets
Southbridge, Mass.

SPECIAL BENEFACTOR

HIS EXCELLENCY BISHOP BERNARD J. FLANAGAN

BISHOP OF WORCESTER

GOLD STAR PATRONS

ALBERT J. BISHOP PLUMBING & HEATING CO.

ELM MARKET

DR. AND MRS. RAYMOND HALING

ATTORNEY WALTER R. SNYDER

SOUTHBRIDGE CO-OPERATIVE BANK

WORCESTER COUNTY NATIONAL BANK

SILVER STAR PATRONS

JOSEPH BLANCHET CO., INC.

BURNHAM INSURANCE AGENCY

MILLER'S MEMORIALS

DANIEL T. MORRILL FUNERAL HOME

VICTOR PELOQUIN INSURANCE

MR. & MRS. FRANK SANSOUCY

TRAHAN BROS., INC.

UNIVERSAL TAG CO.

PARENTS

Mr. and Mrs. Robert A. Arpin
Mr. and Mrs. Laurier G. Bastien
Mr. and Mrs. Clarence E. Benoit
Mr. and Mrs. George Beu
Mr. and Mrs. Albert J. Bishop
Mr. and Mrs. Rosario H. Boisvert
Mr. and Mrs. Paul E. Bonnette
Mr. and Mrs. Raoul Boulanger
Mr. and Mrs. Robert Bourassa
Mr. and Mrs. Normand C. Brodeur
Mr. and Mrs. Albert J. Caouette
Mr. and Mrs. Ernest H. Caouette
Mr. and Mrs. Raymond J. Caouette
Mrs. Ruth Carrier
Mr. and Mrs. George T. Clarke
Mrs. Ruth DeLaurier
Mr. and Mrs. Alphonse Diani
Mr. and Mrs. Romuald Dion
Mrs. Edith Dragon
Mr. and Mrs. Raymond E. Dumas
Mr. and Mrs. J. Gerard Durocher
Mr. and Mrs. James J. Fierro
Mr. and Mrs. Emilien J. Fournier
Mr. and Mrs. Romeo Gaumond
Mr. and Mrs. Raymond Gervais
Mr. and Mrs. Amedee Hebert
Mrs. Madeleine Hoffman
Mr. Antonio Huard
Mr. and Mrs. Oswald C. Jalbert
Mr. and Mrs. Ditzler H. Jones
Mr. and Mrs. Emile R. Jourdenais
Mr. and Mrs. Clarence Julian
Mr. and Mrs. Lionel G. Julian
Mr. and Mrs. Isadore Kudzol
Mr. and Mrs. Lectance Landry
Mr. and Mrs. George Leduc
Mr. and Mrs. Raymond A. Langevin
Mr. and Mrs. Vincent LaRochelle
Mr. and Mrs. Stanley Lesniewski
Mr. and Mrs. Amedee Livernois
Mr. and Mrs. Ernest J. Lucier
Mr. and Mrs. Eugene Mathieu
Mr. and Mrs. Edward J. McNally
Mr. and Mrs. Raymond E. Miller
Mr. and Mrs. Harry C. Moore
Mr. and Mrs. William F. Pepper, Jr.
Mr. and Mrs. George E. Perry
Mr. and Mrs. W. Laurier Pinsonneault
Mr. and Mrs. Joseph B. Plasse
Mr. and Mrs. Normand E. Plouffe
Mr. and Mrs. Norman C. Proulx
Mr. and Mrs. Rodolphe M. Proulx
Mr. and Mrs. Donald J. Reynolds
Mr. and Mrs. Wallace A. Rockwood
Mrs. Rita Ryczek
Mr. and Mrs. Raymond F. Schneider
Mr. and Mrs. Leon Servant
Mr. and Mrs. Joseph A. Sherbert
Mr. and Mrs. Frank R. Silvestri
Mr. and Mrs. Guido Simonelli
Mr. and Mrs. Leo J. Spenard
Mr. and Mrs. Francis J. Splaine
Mr. and Mrs. George C. Stevens
Mr. and Mrs. John P. Sullivan
Mrs. Althea Tetreault
Mr. and Mrs. Philbert Tiberii
Mr. and Mrs. Billy A. Tittle
Mr. and Mrs. Germain R. Trudel

Mr. and Mrs. Raymond J. Varin, Jr.

BLUE STAR PATRONS

Art's Jewelers

Art's Variety Store

Bermer Tool & Die

Bonnette Oil Co.

Bouvier Insurance Co.

Brookside Garage

California Fruit Co.

Attorney S. Anthony Caprera

Dr. and Mrs. George Casaubon

Clemence Lumber Corporation

Conseil Brochu No. 62

Dani & Soldani

E. D. Desrosier, Insurance

Desrosier's Buick Co.

Elm Variety

Fraternal Order of Eagles, Aux. 334

Fournier's Market

Gendreau's Package Store, Inc.

Goodwin's

G. Gregoire & Sons

Henry's Radio Shop

C. H. Knight, Inc.

Dr. A. I. Koprowski

E. E. LaFlamme, Appliances

Lemoine's Furniture

Lenti Auto Service, Inc.

James Marino's Barber Shop

Mathieu's Shoe Store

Martel Cleaners

A Friend

McKinstry Ice Co.

Oxford Drug Company

Palmerino Wholesalers

Paquette's Stationery Co.

Puritan Bakery

Ray's Globe & Shell Station

Rene's Auto Body

Rich's Citgo Service

R. Robbins Company

Rogart Builders, Inc.

Southbridge Scrap Iron & Metal Co., Inc.

Sturbridge Yankee Workshop

Bill Swiacki Real Estate

Tasse Fuel Corp.

Vic's Spa

E. G. Walker Coal Co.

W.E.S.O. Radio Station

Westwood Text. Mills

Red Star Patrons

Ben Bousquet Insurance Agency
Besse Products
Billis Diner & Coffee Shop
Butler's Flower Shop
Caron's Express
Carroll's Cosmetics
Central Esso Service Station
Central Music Store
Central Service Station
Centre Pharmacy
Cercle Canadien
C & S Outlet
Harry I. Cutler, Inc.
Damian's Radio & Television Sales
Delmore's Music Shop
Desa Paint and Wallpaper Store
Eddie's Spa
Edge Tool & Die
Favreau's Restaurant
Don Gauthier's Barber Shop
Gay Travel Service
Gregoire's Auto Service
Hartwell Pharmacy
Dr. Helen Harwood
Heritage Motors, Inc.
Jill's Beauty Salon
Kennedy Electric Co.
Kochanek's Furniture Store
Ladies of Ste. Anne—Notre Dame Parish
Dr. Richard Lefebvre (MD)
Leo's Barber Shop
Leona's Beauty Box
LePain's Professional Pharmacy
Louis' Dress Shop
Madore Lumber Co., Inc.
Mary's Beauty Salon
Medical Centre Pharmacy
Albert N. McGrath Insurance
McGrath Radio & Appliance Co.
National Laundry
Jos. E. O'Shaughnessy, Attorney-At-Law
Park Lane Motors
Pine Grove Motel
Pino's Restaurant
Ray's Super Service
Rene's Radiator Repair Shop
Dr. Wilfred Seguin
Sir Francis Motel
Slim's Sewer Service
Southbridge Sheet Metal Works
Southbridge Tire Co.
Spectown Cleaners
Syl's Auto Sales & Service
Tetreault-Pervier Insurance
Thomas' Variety Store
Town & Country Flower Shop
Triton Collection Agency
Dr. Bernard Walkowiak

Waite's Hardware

CANDIDS

An awakening drink after World History.

An apple a day keeps the teachers away.

1 + 1 = 2. What's a two?

It's so simple I can do it blindfolded.

What year did they bomb Hiroshima?

All those books make a good paperweight.

Bottoms up! Don't stop now.

Wait 'til I get my hands on that—!!!

How was the trip?

Don't panic, it's only a camera.

Here I am, ready for anything!!!

"But—here we have a problem."

Not too much homework, tonight!

It's really easy math! $\frac{\pi \cos \alpha \quad \sin \theta \times 2\pi}{168 \times 12B}$

No use fighting it, Paul (behind the book) Flora has given in.

Our cheerleaders at their best?

The Peanut Butter Conspiracy.

Poof goes Choinski!

Hmnnn! Good!

The Calypso kid's at it again!

Roll over, Beethoven!

Beautiful dreamer, awake unto me!

Don't get shook, you're in good hands with All-State!

Conspiracy in the making.

Crim, Choinski please come home.

Our understanding coach, Mr. Polis.

Ma, she's makin' eyes at me!!!

Hello, hello, would you like some of my tangerine?

I don't want to look.

Caught in the act!

Work it on out!

Smiles and embarrassment after the plays—

Senator Prouty from Marianhill!

One of the rolling rocks that gathers no moss.

Dreaming of that certain one—

Hey you two, watch where you're going.

Ready for the firing squad!

Man, how can I scratch this problem out?

A sleepy English class with Sister John Anesthesia.

An ideal teaching situation!

Hurry up. They're after us.

Who me?

One, two, buckle my shoe . . .

. . . In Essentials Unity,
In Accidentals Diversity,
In All Things Charity.